Senior John Wingrove, a first team all-district lineman, clears the way for running back Doro Mendoza. Mendoza a first team all-district selection ran for 1,047 yards on 191 carries during the season. Wingrove, a first team linebacker on the Texas Sports Writers Association all-state team, made 145 individual tackles to lead the defensive unit.

Although only a sophomore, Weldon Thompson was platooned at fullback and was an integral member of the defensive unit where he started at outside linebacker. He accounted for ninety-nine tackles including three quarterback sacks. This made him a defensive first team all-district selection.

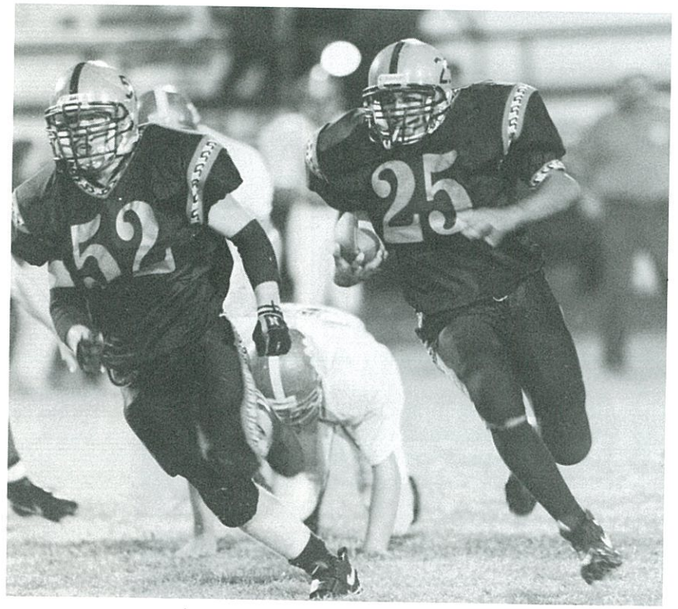

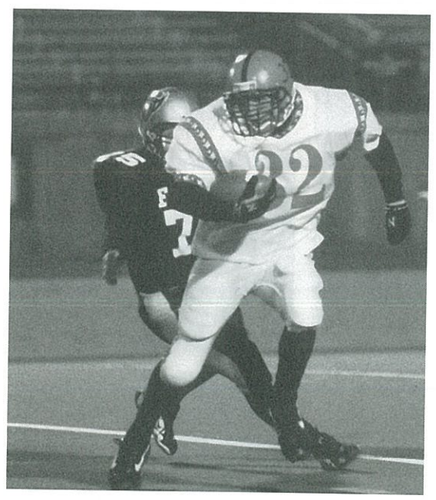

A swarming Wildcat defense led by Pattrick Voyles, Timothy Martin, Coby Slaughter, and Sam Haring rush in to break up the strong running attack of the O'Donnell Screamin' Eagles.

The *Wildcat* staff gratefully acknowledges the contributions of Darwin Weigel of the *Odessa American* and Vickie Alves to the football section of the *1998 Wildcat*.

Sam Haring takes a quick break during a kick-off. Sam a first team all-district selection on both offense end) and defense(end).

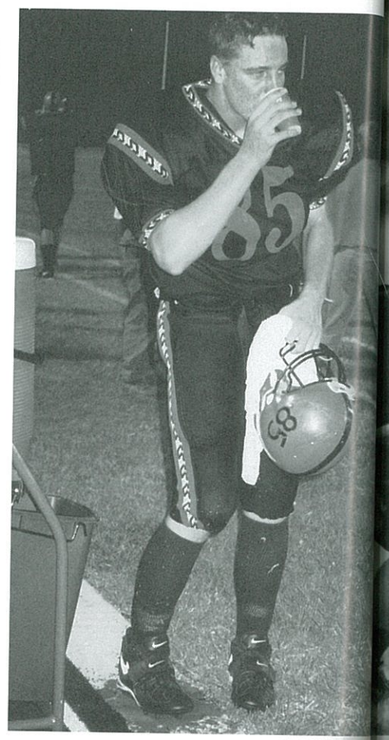

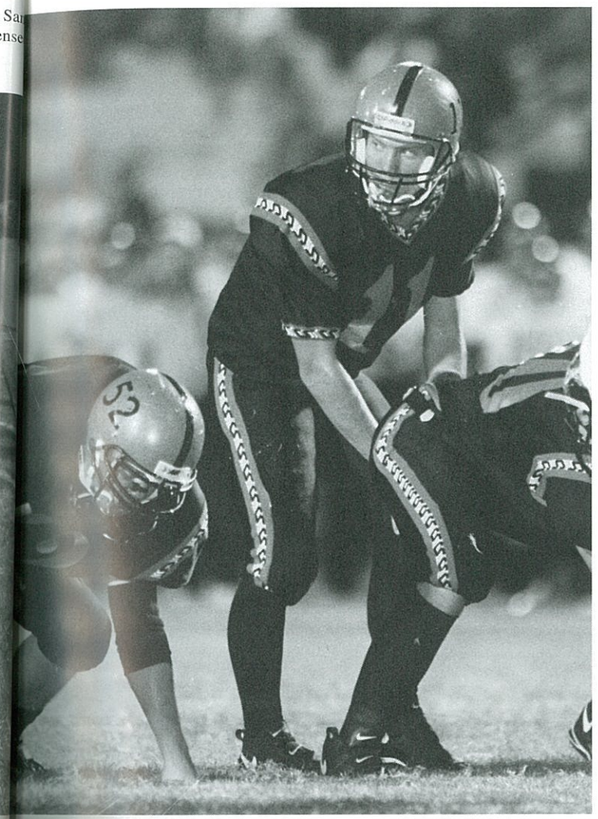

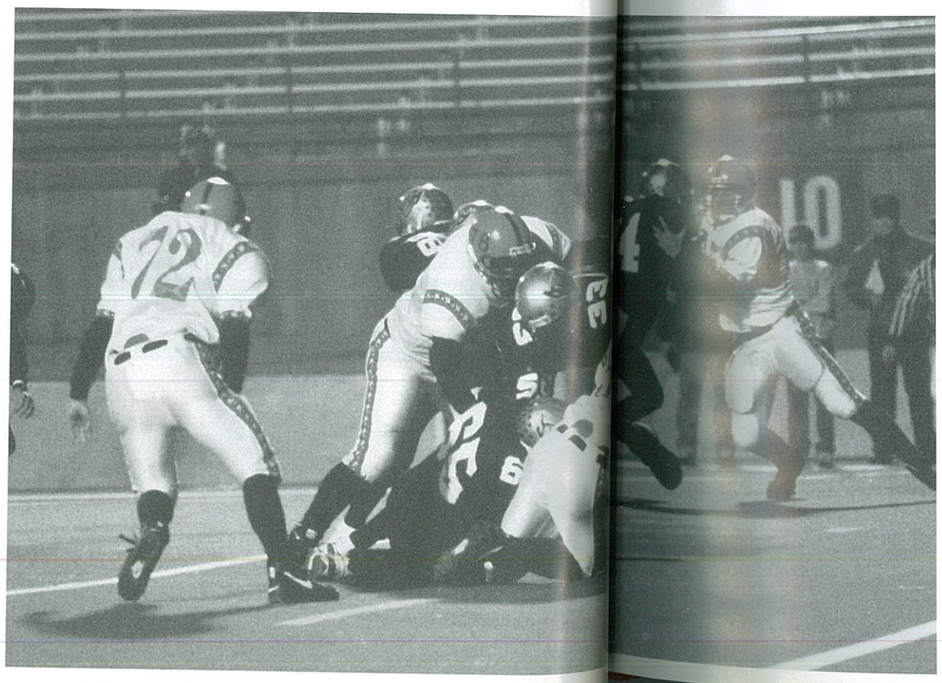

Senior Justin Hamm, directs the offense as quarterback for the third straight year. Justin was named offensive Most Valuable Player of District 7-A, and was also named as a utility player on the *Odessa American* All-Permain Basin Team. For the year, he chalked up 1,166 yards passing on 74 completions, and had four interceptions on defense.

All-district receiver Jared Green, racked up 421 yards during the season and also served as the team's punter.

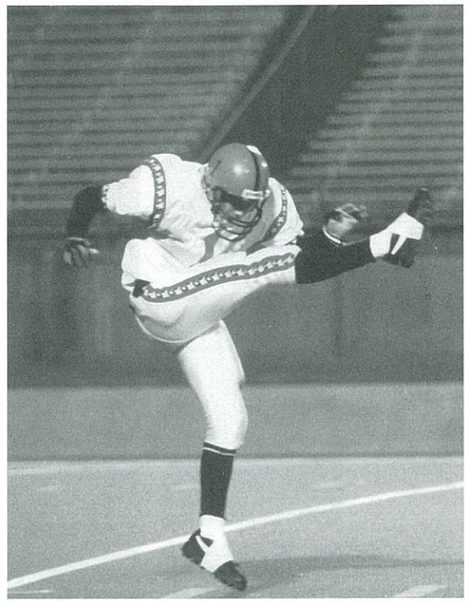

1998 JV Team: back - Coach Gene Zeigler, Coy Millsap, Heath Morton, Justin Swenson, Emilio Marrufo, Jerry Kennedy, Coach Jodie Scott; middle - Colby Taylor-mgr., Robby Slaughter, Larry Hernandez, Cody Garratt, Adan Rey, Clayton Hawkins, Jacob Harrison and Lonnie Lovell-mgr.; front - Skylar Jamison, Randell Hill, Derrick York, David Gilbreath and Jesus Montes